Thursday, February 21 thru Feb. 27, 2019 Volume 38 - Issue 50

Nickel Shopper WANT ADS

38 YEARS

FREE TAKE ONE

www.thenickelshopper.com

E-Mail nickelshopperads @ aol.com San Bernardino County Hi-Desert

"SERVING YOU 38 YEARS" Office: 760-646-3654

$14.00 Auto Insurance

MERCURY INSURANCE GROUP

Autos - Motor Cycles - Boats - Homes
Business - Contractors - FREE SR22
Workers Compensation

$50.00 OFF

E1E5/M

CALL or CLICK 1-951-687-1000

www.InsureMeFree.com

The Nickel Shopper new office!
22573 Ste. 1, Hwy. 18
Apple Valley, Ca.
Contact Pamela for appointment
760-885-2608

ALL-IN-ONE HANDYMAN & TREE SERVICES...
No job too small.
30 yrs. experience.
Repairs, installations, hauling, tree trimming, stump removal, clean-up work.
Free estimates.
760-961-7524
Bus.Lic.#07887-96

JIMENEZ SMOG

$26.75

Open
M-F 8:30 to 5:00
Sat 9:00 to 2:00

Plus Certificate

760-995-3254

16093 MAIN ST. HESPERIA, CA. 92345

Se Habla Espanol! (At 5th Next to Fastrip)

NO REC, NO PROBLEM! CONTACT US FOR A LIMITED OFFER TO OBTAIN YOUR CANNABIS CARD ON US!

Green Scorpion Delivery

760.867.0888

WWW.GREENSCORPIONORGANICS.COM

OPEN 9AM-7PM DAILY.

FIND US ON

INTERO REAL ESTATE SERVICES

BUYING | SELLING | INVESTING

OMAR ALFARO
Broker /Owner
760-559-9945

* Your home sold or I'll Buy It forCASH!*
* We guarantee that if your home doesn't sell in 90 days, we will give you up to $2,500 in cash at the close of escrow*

Hi-Desert Top Producer

Over 150 5 Star Reviews!!

Archie's Automotive

ENGINE AND TRANSMISSION REBUILDS!
*YOUR COMPLETE AUTO REPAIR SHOP!
FREE TOWING WITH MAJOR REPAIRS!

10% OFF ANY TRANSMISSION OR ENGINE REBUILD!

Auto Electrical Service

FREE COMPUTER DIAGNOSTICS (with repair)

FREE ESTIMATES!

Head Gasket Repairs From $550 MOST CARS

Used Transmissions Installed $950 MOST CARS 8 Mo. Warrantee or 8,000 miles

Front Axles $89.95 Per Axle MOST CARS

Transmission Service $85.00 MOST CARS

Timing Belt $149.99 MOST CARS

Used Engines Installed Call For FREE Estimate 1Yr. Warrantee or 12,000 miles

Mon - Fri 8-6 Sat By Appointment

760-949-9643

10714 I Ave Suite D
Hesperia

Bear Valley "E" AVE
Main St.
"I" Ave

Off Bear Valley South on I Ave

E1E5/M

RISE HAULING SERVICES

JUNK REMOVAL, WEED ABATEMENT
MOVING JOBS

FREE ESTIMATES 760-885-5573

Containers For Sale!
containerpro.com

36 mo. Warrantee Included!

We deliver next day!

10' - 20' - 40' - 45'

Call for delivery price today!
760-955-5151

Raymond's Landscaping & Maintenance

Complete Lawn & Garden Care
Landscape Design & Installation
Gravel Work, Sod & Clean Ups
Sprinkler Systems & Designs
Tree Planting & Trimming

Professional Work! Free Estimates

Manuel Rodriguez 760-617-5657

NEVADA SHOOTERS

Nevada's Premier Firearm Enthusiast Community

THE VICTORIAN

DINE-IN
TAKE OUT
DELIVERY
CATERING

ASK ABOUT OUR APPETIZERS

Valentino's PIZZA

WE DELIVER

760.948.1700
760.948.1900

$15 Min. Purchase
$5 Delivery Charge

13567 Main St. Hesperia

IN THE VICTORIAN HOUSE ON MAIN ST. NEXT TO WALMART

Sun-Thu 10a.-10pm
Fri-Sat 10am-11pm

BEER ON TAP plus BEER ON THE GO!

MANAGERS SPECIAL
2 LARGE 14" PIZZAS
2 TOPPINGS EACH
$23.99 +TAX
$5.99 more add an Antipasto Salad, 12 Wings or Med. Cheese Garlic Bread
Must present ad. Not valid with any other offers. EXP 9-30-18 WHMCoupons.com

X-LARGE 2 TOPPING PIZZA
WITH 12 BUFFALO WINGS
$23.99 +TAX
Must present ad. Not valid with any other offers. EXP 9-30-18 WHMCoupons.com

20" JUMBO PIZZA
w/24 Wings & 2 Litter Soda
$36.99 +TAX
Make It A...
24" Bit for only $8 more
28" Super for only $15 more
Must present ad. Not valid with any other offers. EXP 9-30-18 WHMCoupons.com

PIZZAS
Large Mexican Pizza $14.99
Beans, Lettuce, Tomatoes, Olives, Jalapenos & Ground Beef
Lg. White Sauce Chicken Pizza $14.99
White Sauce, Chicken, Cheese & Tomatoes
Large BBQ Chicken Pizza $9.99
Add'l Toppings $1.95
1 Medium 12" Cheese Pizza $6.99
Add'l Toppings $1.75
1 Large 14" Cheese Pizza 8.99
Add'l Toppings $1.99
1 X-Large 16" Cheese Pizza $10.99
Add'l Toppings $2.25
1 Big 24" Cheese Pizza $25.99
Add'l Toppings $3.50
1 Super 28" Cheese Pizza $29.99
Add'l Toppings $4.75
NO LIMIT, NO EXPIRATION

SANDWICHES
Meatball, Roast Beef, Italian, Pizza, Turkey, Ham & Cheese, Vegetarian, Italian Sausage, Steak, Chicken, Pastrami
8" $4.99 +tax 12" $7.75 +tax

FAMILY MEAL DEAL
2 Large 14" Pizzas
w/3 Toppings Each, Large Family Salad & 1 2Ltr. Bottle of Soda
$33.99 +tax
(Sub 12pcs Buffalo Wings for Salad + $2)

DINNER FOR 2 w/Salad & Garlic Bread LASAGNA $17.99 +tax SPAGHETTI $15.99 +tax
DINNER FOR 1 w/Salad & Garlic Bread LASAGNA $9.25 +tax SPAGHETTI $7.25 +tax

SALADS
Dinner $3.75 Antipasto $8.99
Greek $8.99 +tax

Valentino's Garlic Bread $3.99
Cheese Garlic Bread
Med. $6.99 Lg. $8.99

BUFFALO WINGS
6 PCS $4.99 | 12 PCS $8.99
Hot & Spicy or BBQ
24 PCS $14.99 +tax
CALZONE $8.99 +tax
Mini Cheese Pizza $3.50 +tax
Add'l Toppings ¢.65 ea.

Chicken Alfredo
w/Salad & Garlic Bread $11.99 +tax
Lasagna
w/Salad & Garlic Bread $9.99 +tax
Spaghetti
w/Salad & Garlic Bread $8.99 +tax

2 Large Pizzas
w/ 1 topping each & FREE Regular Garlic Bread
$19.99 +tax
X-Large 16" Cheese Pizza, Unlimited Toppings, No Double Toppings
$19.99 +tax

BATTERY MART

Large selection of batteries for more than automotive applications! Great Prices!

21075 BEAR VALLEY RD.

Apple Valley, Ca. 760-247-6555

Serving The Hi-Desert!!!

Mon - Fri: 8 am - 5 pm Sat: 9 am - 2 pm
Closed: Sunday

Batteries For All Needs

*Auto * Truck * RV'S*
*Cell Phone * Cordless Phone*
*Lap-Top * Power Tools*

WE PAY TOP DOLLAR For Auto & Commercial Scrap Batteries!

Open 7 DAYS

Your Community Bingo

Mon-Thurs
9:30am-Midnight
Friday
9:30am-2am
Saturday
10:30am-2am
Sunday
10:30am-Midnight

12234 Hesperia Rd. Victorville 760-951-9023

February 9th
Eve Session
National Pizza Day
We Will Be Serving Pizza W/ Paid Buy-In

February 12th
Eve Session
Redeem Your Bingo Ball For Some Real Cash

Valentine's Day Scrap Game For $500 Cash
(Earn punches from February 1st - 14th for every $8 value pack)

Pick a Box of Chocolates for extra cash at the end of the night (raffle style)

National Strawberry Day
Wednesday Eve
February 27th
Strawberry Dessert
Will Be Served With Dinner

Friday Night Blowout
16 Games Pay
$500.00

Play Our New Bonanza Game that is played daily & nightly w/growing pots & progessive #'s (matinee's pot only progresses #'s not money

Open to the Public

(Must be 18 Years or Older)

Every Sunday
is Senior Day!
Every Wednesday Eve
Buy your $6 Early Birds and play the pack for FREE!!
Pack games pay $200!!!
FREE DINNER!!!
Every Monday Matinee
Buy your $3 early Birds and play the pack for FREE!!
Pack games pay $100!!!
FREE DONUTS
Every Monday Morning!!

Every Saturday Eve
Except the 3rd Saturday of the Month
Dauber Special
February 16th
Super Saturday
25 Games for $25
Games Pay $250
February 27th
Buy-in Scrap for $1199
Daily
Wildcard

$2 YCB Ball Played Every Evening Session

New Pickle Ball
For Matinee & Evening Sessions Daily
$2 & have a chance of winning an extra $250 for Mat or $500 for Eve if you bingo on B-8 on any of the pack games. (Once it is won once, it is no longer valid for that session.

Cash Ball
For All Matinee Sessions Only

N S

The Nickel Shopper Staff

The Nickel Shopper's Sales Manager
Raymond Rodriguez
760-885-5573

The Nickel Shopper's Office Manager
Pamela Woodward
760-885-2608

The Nickel Shopper's Outside Sales
Gerri Delia
442-327-5926

The Nickel Shopper's Graphics Department
Bijan Claybrook
760-646-3654

The Nickel Shopper's Co-Owner/Sales
Yvonne Figueroa
760-646-3654

The Nickel Shopper's Co-Owner/Editor
C. A. Kerns
760-298-0902

Get fast results .. PLACE YOUR AD HERE!

☐ MasterCard ☐ VISA ☐ DISCOVER

(PLEASE CHECK ONE)

CREDIT CARD TAKEN BY PHONE ONLY

Signature_____

PHONE:_____

NAME:_____

ADDRESS_____

CITY:_____ZIP:_____

BE SURE CHECK OR MONEY ORDER IS ENCLOSED. CANCELLATION NOTICE REQUIRED AT LEAST 2 DAYS PRIOR TO ISSUE DATE. Please read your ad for errors on the first day it appears. This publication assumes no responsibility after the first insertion. All claims for adjustment must be made within 7 days. Refunds will not be held beyond 15 days. There is a $25.00 charge for returned checks.

MAIL TO: THE NICKEL SHOPPER
P.O. Box 852 Lucerne Valley, Ca. 92356
CALL 760-646-3654

7 Days - Only $5 Bucks
Deadline Monday 5:00pm for Thursday's Paper

YOUR COST FOR UP TO 10 WORDS $5.00
Extra Words X 25¢ = _____
Color $3 (1st Line only/ 22 characters) = _____
Bold Print 30¢ per word (circle words) = _____
Photo / Logo $3 per issue = _____
Borders $3 per issue = _____
Subtotal = _____
X Number of Weeks = _____
Total Advertisement Cost = _____
TOTAL ENCLOSED_____

Payment in full must accompany mail orders (cash, check or money order)
(FREE ADS ARE SPACE AVAILABLE MAIL IN ONLY)

(NO CHARGE FOR Seniors, Military, Law Enforcement, Lost & Found, Mail in only!)

PRINT YOUR AD HERE, ONE WORD PER SPACE

1.	2.	3.	4.	5.
6.	7.	8.	9.	10. $5.00
11. $5.25	12. $5.50	13. $5.75	14. $6.00	15. $6.25
16. $6.50	17. $6.75	18. $7.00	19. $7.25	20. $7.50
21. $7.75	22. $8.00	23. $8.25	24. $8.50	25. $8.75
26. $9.00	27. $9.25	28. $9.50	29. $9.75	30. $10.00
31. $10.25	32. $10.50	33. $10.75	34. $11.00	35. $11.25

PERSONALS

Apple Valley, White Male 62 seeks friends and companions. After 10 am. New to the area! 760-240-4927 CC/C

MISCELLANEOUS

Body Shop Paint Mixing Machine. about 25 mixer $300.00 or trade garage lift BendPak $1200.00. New Electric lawn mower $75.00. Push mower $50.00 . Odds and ends! Call RUDY 760-953-0385 8am to 8pm 7 days a week!

---

24 ft. Shasta Trailer, needs work, $780.00. Door hanging tools and misc. tools, too many to list. Large refrigerator runs great, looks good, $75.00. Call today for more details. 760-694-4474 K3L2

MISCELLANEOUS

Rudy Hobby! 760-953-0385 Call 8am to 8 pm 7 days a week! Teddy bears made in the 1940's & up. Tonka Toy old $20.00 & up. Old piano stool door open up $85.00 12 volt truck gate was $525.00 now $385.00 8ft. Utility bed good shape $995.00 2 small box trailers 1 $850.00 1 $525.00 1 tilt trailer good for ATC $235.00. 1 tandem car hauler 16ft $12,500.00. 1 8 ft. truck bed with camper shell. 1 tent trailer needs work $250.00 1 bench band saw $85.00, 1 electric chain saw $45.00 1 electric blower $40.00, 1 hand drain cleaner $50.00, 1 saw horizontal vertical $65.00. 1 Onan 4000watts on trailer $1200.00. 1 big A frame to pull truck motors $325.00. 1964 Buick Wildcat front and rear bumpers $150.00

MISCELLANEOUS

2 construction jack crank up $300.00 We also have parking space for 18 wheelers with security cameras near freeway. Kitchen table with chairs $40 wall pictures $10 up 2 new kitchen cabinets $50.00 ea. Plus odds and ends Old playing record $5 each. Floor tile 10" Box $10 each Old Avon collector items. 8 mm movie tapes $2.00 each. Few old cigarette lighter, Old Eastman Piggy bank, 2 small air compressors $5 each kids bicycle needs work, patio chairs $5 each. car tire chains new $20.00 each Buy all you can have for $10.00 a set. Lawn mower, start your own business let's make a deal. 24 ft, travel trailer good for storage $800.00, 26 ft, boat with trailer needs work $800.00 or trade! 760-953-0385 Rudy Hobby

CARETAKER

I am looking for a place to rent or a property to take care of. I have a trailer, have job, no drugs, good reference no evictions I can afford 500. Dollars between Lucerne Valley / Apple valley starting over Tracie #760 -490-8353 not looking to live with any one!

SERVICE PROVIDER

Registiered and approved.....In home supportive service provider, looking for clients. Please call Gerri 442-242-4306

Adult caregiver taking new clients. Dependable, references. 6 years experience! Great Cook! Call for rates and times! 760-503-1999 G1G4/M

SERVICE

Tony's Roofing & leak repair. 760-900-3965

Just Right Handyman
Gardening & yard clean ups.
Carpentry, Drywall, Electrical, Plumbing, Drain Cleaning.
We Do It All!!!!
Ask for J.W.
760-605-2410

INSTANT CASH

I buy ATV's Dirt Bikes and Quads! Pay cash! Running or not! Call today! 760-646-3654

HOME LOANS

Home Loans BK OK! Wholesale Rates! 760-903-3129 Call Today!

REAL ESTATE

For Sale by Owner 2 bedroom, 1 1/2 bath on 5 acres in Twenty Nine Palms near the airport. Great view, easy access from State Highway 62. $65,000.00 Owner will finace with 20 % Down. 760-646-3654 Leave message please

---

Owner will Carry! 4 1/2 acres with terrific view at end of dead end road. Very private, gentle sloping land zoned for agriculture. New roof and windows. Needs finishing. Edison power hauled water. $35,000.00, $5,000.00 down payments $438.26 month for 7 years, no qualifiying. Fast escrow. 760-900-1269

---

5 acres El Mirage growing area. Utilities close by. $62,000.00 OBO great deal call for details. 760-900-5474 I3I4

Affordable Land & Property Line Locating Service!
We locate your property survey markers!
We can show you the truth about the myth that your property lines accurate! Rural properties our specialty! Before you build or fence your home, have peace of mind! Most property lines are not where you think!
Call today for appointment for verification!
2 1/2 ac. $100.00 or 5 ac. $200.00 + Trvl.
909-615-9662

E1E5/M

"Need Storage?"

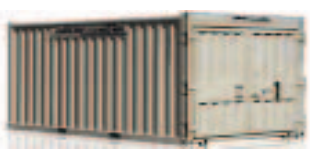

Storage Containers For Sale, Rent or Rent to Own

Storage in Pinon Hills
WE BUY AND SELL CONTAINERS!
Various Sizes
Call C. R. Johnson
1-562-922-1323

We Do
Side Doors
Windows
Vents
ETC.....

REAL ESTATE

Homes for Sale!
Low Monthly payments!
Low Down Payments.
Up to 3 bedrooms / 2 baths.
Located in Apple Valley
951-999-1194
888-563-3003

Mobile Homes for Sale in Apple Valley
Low Monthly Payments!
Financing Available!
Beautiful spacious homes!
Family community!
951-999-1194
888-563-3003

Home for Sale!
Low Monthly Payments
Up to 3 bedrooms
2 baths.
Financing Available
Located in Barstow
909-910-8899
888-563-3003

Mobile Homes for Sale in Barstow
Low monthly payments!
Affordable Down payments!
Beautiful spacious homes!
Family community!
909-910-8899
888-563-3003

REAL ESTATE

Developers 3700 Sq. Ft. custom home on 2 1/2 acres Crystal Lakes, Newberry Springs, Ca. Newly remodeled inside and out. 320 Ft. of water frontage & private boat dock. 60 Ft, covered patio with sauna. Boat-Fish-Swim-Jet Ski. 5 bedroom, 3 1/2 bath wood floors throughout, Spa like bathroom with dual flush toilet, lighted mirrors. Custom kitchen with electric & gas cook tops. Excellent for off road recreation. Will pay 3% sales commission. $529,500.00
760-985-3371
E4G2

RENTALS

Large furnished room for rent, $500.00 a month. All utilities included.
760-403-9515
D4

COMMERCIAL

San Bernardion Commercial building for rent.
2400 Sq. Ft. Bldg.
12,000 Sq. Ft. lot.
Ideal for mechanic, or paint and body shop.
$1500.00 a month.
760-503-1999
760-490-9869
K1A5

AUTOMOBILES

"CHEAPEST AUTO PARTS"
2015 NISSAN VERSA NOTE, 2013 FORD ESCAPE, 2003 FORD EXPEDITION, 2002 BUICK LESABER, 2002 MITSUBISHI GALANT 1999 Pontiac Montana
2002 VOLKSWAGON PASSAT, 2001 DODGE DURANGO, 2001 DODGE RAM PICK-UP, 2000 CHEVY SUBURBAN, 2000 SAAB-4dr. 2000 FORD EXPEDITION, 1999 CHEVY SUBURBAN 4X4, 1999 LINCON NAVIGATOR, 1999 CHEVY 3500 PICK-UP 4X4, 1998 DODGE 1500 PICK-UP, 1998 DOGE 1500 RAM PICK-UP, 1998 PONTIAC GRAND AM, 1989 FORD F-350 DUALLY/BOX VAN, 2000 FORD CROWN VICTORIA, 2000 PONTIAC GRAND AM
2000 Mitsubishi Mirage
2000 Ford Windstar
2005 KIA Sedona
1997 Plymouth Voager
2005 Dodge Neon 4dr.
1989 Chevy 1500 PU
2002 Toyota Corolla
760-985-6811

ATV-QUADS

Quads, 450 cc. Suzuki
110 cc Honda
50 cc Polaris
250 cc Suzuki all run.
909-269-2431

AUTOMOBILES

2003 Jeep Liberty 4X4 good tires, brakes runs great. $2500.00
909-269-2431
B2

AUTOMOBILES

2005 Buick LaCrosse 154K miles, good commuter car. Loaded everything works.
$2,000.00 OBO
760-646-3654

1998 Chevy Cavalier, new transmission runs great. Reliable
$1500.00
909-269-2431 B2

The Nickel Shopper
Great Rates!
760-646-3654

AUTOMOBILES

1983 Jeep CJ5 6 cylinder, 4 speed. Runs good 4X4
$4,000.00
909-269-2431 B2

1990 Mercedes-Benz 350 SDL runs great!
$2500.00
760-240-2944
760-617-6884

1994 Olds Cutlass Supreme, nice car!
$1,000.00 OBO!
760-912-3377
A4

GO-KART

Go-Kart, two seater new 6.5 HP engine set up for off road.
$400.00
909-269-2431
L4

TRAVEL TRAILER

2005 - 24" Travel Trailer Kodiak Self Contained. Roof A/C, Slide Out Room, microwave, Queen size bed, like new.
$9800
760-241-0033

"Magnetic Signs!"
12" X 24" starting at $50.00 a pair!
Up to 3 colors!
760-646-3654

E1E5/M **"Need Storage?"**

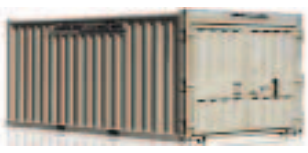

Storage Containers For Sale, Rent or Rent to Own
Storage in Pinon Hills
WE BUY AND SELL CONTAINERS!
Various Sizes
Call C. R. Johnson
1-562-922-1323

We Do
Side Doors
Windows
Vents
ETC.....

TOP $$$
FOR CARS, TRUCKS, VANS
800-962-2277
BRING YOUR TOOLS - PULL YOUR PARTS
$3 ADMISSION (LATE MODEL SECTION ADDITIONAL $2)
VISIT ONE OF OUR SoCAL LOCATIONS

LKQ Pick Your Part
Self Service Auto Parts
LIC #02801 & #14423
LKQPickYourPart.com

acesgeneralbuilders.com
Boxed style
20' x 26' x 8' and Concrete foundation 21' x 26'
installed
$8656.00
Standard style
Protect your investment
18' x 46' x12' RV Cover
Ground installed
$3930.00
Concrete
Steel Buildings & RV/Car Covers
Serving southern CA. sence1997
Call now for your FREE estimate
(760) 678-0887
CA.Lic # 751188
10'X12' Mini shop/storage with 8'x7' roll up $1950.00 +tax

WE BUY HOUSES
CASH FAST!!
760-628-5450
Together We Can Find A Solution

RGM
custom upholstery
Custom Auto Work · Home & Commercial Services
Mon-Fri 9am-5pm Sat appt. Only Sun Closed
MARINE
CLASSICS
OFFROAD
760.240.9244
13631 Navajo Rd. Ste. 104/105
Apple Valley, CA 92308

Now in the Hi-Desert!
Michelle Simmons's
760-513-7197
"Put Some Love On It"
Mobile Catering Service
Licensed Vendor
The best food and catering experience you'll ever enjoy!
All Functions - Private Parties
Special Events
Call Michelle to book your next catered experience!

TRACTOR & HAULING WORK!
Light Grading/Clearing!
Weed Removal!
Tractor that will fit in tight places! Great in residental!
$35.00 Hour Min 4 Hours,
or $240.00 a day!
909-615-9662

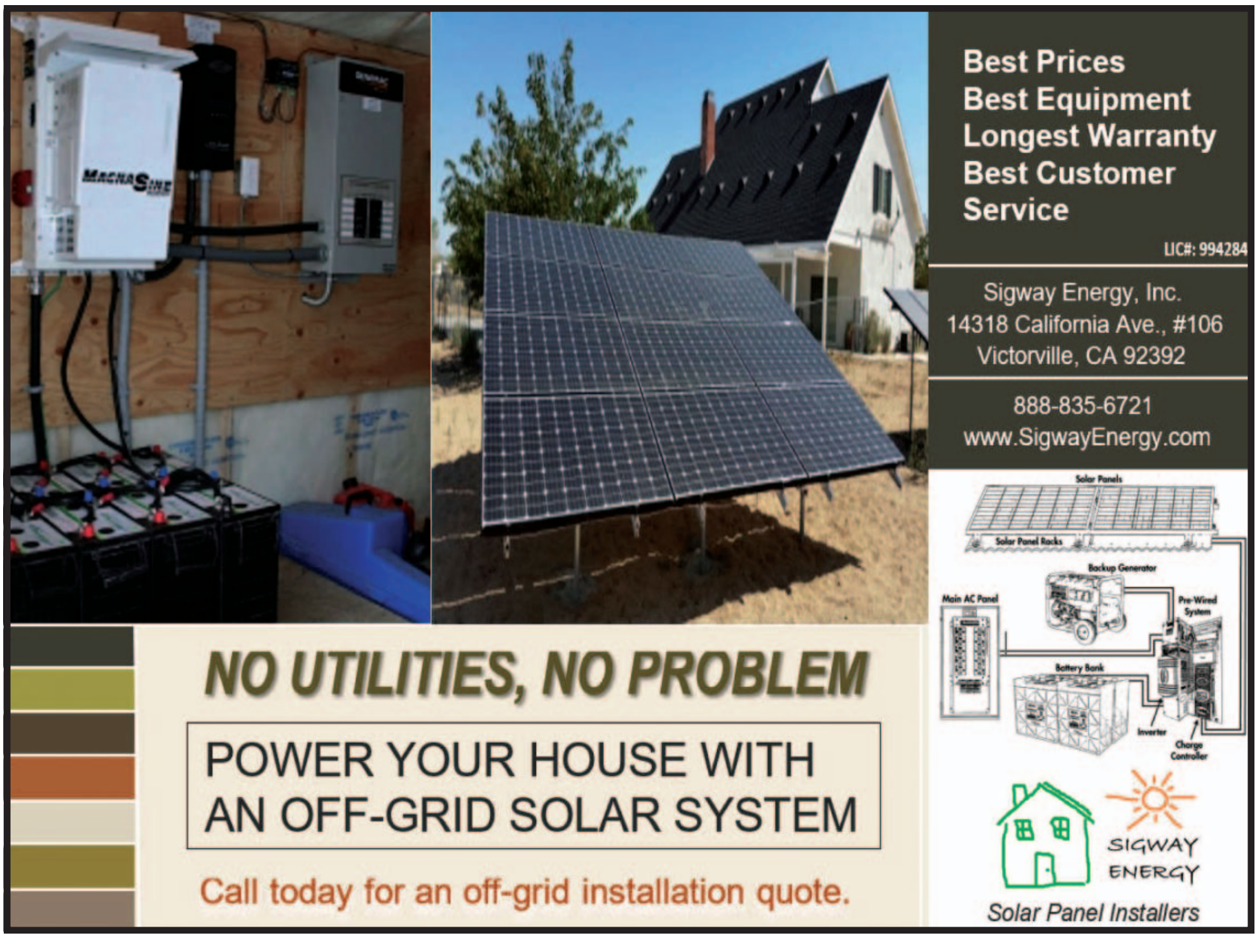
Best Prices
Best Equipment
Longest Warranty
Best Customer Service
LIC#: 994284
Sigway Energy, Inc.
14318 California Ave., #106
Victorville, CA 92392
888-835-6721
www.SigwayEnergy.com
Solar Panels
Solar Panel Racks
Backup Generator
Main AC Panel
Pre-Wired System
Battery Bank
Inverter
Charge Controller
NO UTILITIES, NO PROBLEM
POWER YOUR HOUSE WITH AN OFF-GRID SOLAR SYSTEM
Call today for an off-grid installation quote.
SIGWAY ENERGY
Solar Panel Installers

From the Editor "Side Note!"

I'm sure you have heard about the attack on the actor from the show "Empire"! Well after a detailed story on how a couple of white guys wearing MAGA Hats attacked him and put a rope around his neck an poured an unknown substance on him while screaming homophobic slurs and screaming that Chicago was MAGA Country. After hearing this, the LEFT, went to the airways and shouted this attack is because Trump and his followers are bigots and racist. Al Sharpton, I refuse to call him reverend, was spewing his hate. The Muslim Congresswomen are next to take up the cause and the LGBTQXYZLMNOP movement went ballistic on how the conservatives are the problem with this country. They have made clear their intent to have Trump removed from office before this type of behavior continues and the attacks become more violent!

Now after the smoke cleared, the GAY actor who was attacked was proved to be just another liar out to get his 15 minutes of fame. This ASS CLOWN was about to be cut from the TV show he was on and probably thought that if he were a headline story he could reverse his downward spiral because he knows he will be heading the way of the dinosaurs!

What amazes me the most is the fact that all the Liberal Left that were so quick to call out our President Donald Trump and his MAGA HAT crowd had nothing to do with this at all. The man made up the story, hired two brothers to stage the attack. One of the brothers was his personal trainer. Not one of the LGBTQXYZLMNOP Al Sharpton, or the ASS CLOWNS in congress who were on their soap box denouncing this liar on TV or in the Media.

We are reaching a point where the sane people in this country need to step forward and stop the inmates from taking over the insane asylum. And no, we don't need to hear any more lectures from O.A.C.. She needs to go back to bartending, or take me up on my offer for a stripper pole and dance lessons!

Wanted! Cash paid for ATV's, Dirt Bikes and Quads! Running or not!

Call today!
760-646-3654

A's Tires!
Home of the $20 Tire
(Tires Starting At $20.00 Most Sizes)
33060 O.W.S. Road, Lucerne Valley, Ca.
24 Hr. Emergency Roadside Tire Service
Available 24/7 - Shop Ho urs 10-6 7 Days
Call: Jesse (760)508-8419

We have the most affordable advertising in the hi-desert!
Call today for a quote!
760-646-3654

Your Time Is Valuable To You ....
And So Is A Clean Healthy Home

Pamela Cleaning Service
Residential & Commercial Cleaning
760-885-2608
Please -- Hi-Desert Only!

Closed Tuesday!
Marcelino's MEXICAN RESTUARANT
21510 Bear Valley Rd.
Apple Valley, Ca.
760-946-9405
Monday - Friday Lunch Specials
LUNCHERIA DE MARCELINO'S
$7.25 Lunch Menu
No. 1 Enchilada, rice & beans
No. 2 Taco, rice & beans
No. 3 Chile relleno, rice & beans
No. 4 Burrito, rice & beans
No. 5 Tostada, rice & beans
No. 6 Quesadilla, rice & beans
No. 7 Taquitos (2), rice & beans
No. 8 Jr. Burrito
No. 9 Colorado Burrito
No. 10 Verde Burrito

I love the Hi-Desert!
I buy houses!
Any condition
Call for more information
714-402-4700

High Desert's Best!
The Nickel Shopper!
760-646-3654

COASTLINE CONSTRUCTION & DEVELOPMENT INC.
www.coastlineconstuctiononline.com
Rick Simmons
Ca. Lic. 991176
Ricksimmonsdirect@gmail.com
18030 Brookhurst St. Ste. 572
Fountain Valley, Ca. 92708
714-402-4700

www.ecoparts.com
SERVICES OFFERED: •ROLL-OFF •END DUMP •FLATBEDS
ECOLOGY RECYCLING
Most local competitors coupons accepted
RECYCLE
WITH ECOLOGY & GET TOP DOLLAR
#1 PLASTIC $1.29/LB (Must be clean & dry)
CRV
GLASS 11¢/LB (Must be clean & dry)
ALUMINUM CANS $1.75/LB (Must be clean & dry)
VALID ONLY AT HESPERIA
Offer Expires 02-27-19
#1765
WE BUY FERROUS & NON FERROUS METALS, APPLIANCES & CAR BATTERIES!
11099 "G" AVE., HESPERIA, CA 92345
(760) 947-3099
Monday-Friday 8am-5pm
Saturday 8am-2pm
We buy cardboard & newspaper!

CALL Today! 760 646-3654

Apple Valley Smoke Shop
California Lottery Winners Sold Here!
Total Amount Awarded in 2015/2016 was $738,077 at Apple Valley Smoke Shop!
Lucky Retailer Last 4 Years
Are You The Next Big Winner?
Marlboro $73.49 Carton - $37.49 5 Packs
Montego Carton $49.49 - Winston $67.99 Carton
Golden Leaf 6 oz $8.99 16 oz $17.99
All Prices are + Tax Offer Expires:02-27-19
760-240-0512
20783 Bear Valley Rd.
Suite D, Apple Valley, Ca
Bear Valley Road
Kiowa
Corner of Kiowa Kmart Center
Warning: Cigarettes are addictive
We accept all manufacturer's coupons. Surgeon General's warning: Quiting smoking greatly reduces serious risks to your health. Prices subject to change without notice if tobacco companies increase prices.

High Desert's Best!
No one beats our rates!
Call today for a great deal!
760-646-3654

General Repairs
Muffler
Catalytic Work
Brakes
Suspension
Engine
Transmissions
Welding
Timing Belts
Fuel Pumps

New guests weekly!

THIS FRIDAY 2/22 on Trevor's Happy Hour will be introducing our sponsor GIBSON OVERSEAS and the COCA COLA and CAMPBELL'S SOUP CAN Cookie Jars for $24.95 each ..... All listeners will be able to order these beautiful Cookie Jars with FREE SHIPPING To purchase one of these jars just call 714 986 4346 and use code Happy Hour for free shipping. They take checks and money orders send with a copy of this ad payable to TREVOR P.O. BOX 36, ATWOOD, CA 92811 or credit cards via pay pal for the Coca Cola or Campbell's Soup Can Shaped Cookie Jar 3D Pop Tab . CALL BEFORE THEY ARE GONE !

Listen Live at www.trevorshappyhour.com

Call in 714 798

Used Auto Parts!

Cheapest Auto Parts! 760-985-6811

Van & SUV Parts

15 Nissan Versa Note
13 Ford Escape 4X4
08 Kia Sorrento
02 Ford Expedition
01 Dodge Durango
00 Kia Sportage MPV
00 Ford Expedition
00 Ford Windstar
99 Pontiac Montana
99 Chevy Suburban
97 Plymouth Voyager
96 Jeep Grand Cher.
96 Dodge Grand Van
96 Chevy Tahoe 4X4
93 Toyota 4 Runner
90 Dodge Caravan
89 Ford Dually Box
87 Dodge Ram
85 Dodge Ram
80 Chevy

Pickup Truck Parts

01 Dodge Ram 2500
98 Dodge Ram 1500
97 Chevy 3500 4X4
93 Toyota 4X4
93 Mazda
86 Chevy 1500 Lifted
86 Dodge Mitz 50

Pickup Truck Parts

75 Chevy 4X4 Lifted
75 Chevy Motorhome
74 Dodge Motorhome
73 Ford Motorhome

Car Parts

08 Chevy Oveo 4 dr.
05 Dodge Neon 4 dr.
03 Pontiac Grand Prix
03 Kia Spectra
02 Kia Spectra
02 Chevy Cavilier
02 Chevy Impala
02 Mitzubishi Gallant
02 Buick Le Sabre
02 VW Passat
02 Dodge Stratus
02 Dodge Intrepid
01 Taurus SES
01 Toyota Corolla
01 Chrysler Convert
01 Saturn 2 dr.
00 Ford Crown Vic
00 Saab 40
00 Pontiac Grand AM
00 Mercedes S-500
00 Pontiac Grand Prix
00 Mizubishi Mirage
00 Nissan Maxima

Car Parts

00 Nissan Altima
00 Hyundai Elantra
00 Olds Alero 4 dr.
00 Olds Alero 2 dr.
99 Plymouth Breeze
99 Saturn
99 Pontiac Grand GT
99 Mitzubishi Mirage
99 Hyundai Elantra
97 Pontiac Grand Prix
97 Nissan Maxima
96 Ford Taurus
95 Toyota Camry
95 Honda Accord
93 Lexus 4 dr.
93 Mercedes 320
89 Honda Accord
89 Pontiac Grand Prix
89 Pontiac Grand AM
88 Cadillac Deville
85 Chevy Corvette
84 Nissan 300 ZX 2 dr.
77 Pontiack Firebird
73 VS Convertible
71 Mercury

Call 760-985-2510

Also Fixer uppers priced RIGHT!

Cooking with Gerri!

Creamy Mac and Cheese

Ingredients

1 package elbow macaroni.
1/3 cup flour
1/2 tsp garlic powder
1/2 tsp pepper
1/4 tsp salt
2 cups half and half
2 tbs butter
2 cups milk
3 cups shredded cheddar cheese

Preperation

Preheat oven to 350 cook macaroni according to package drain. Meanwhile in a small bowl whisk flour seasoning and half and half until smooth in a large sauce pan melt butter over medium heat. Stir in half and half mixture add milk bring mixture to a gentle boil stirring constantly. Remove from heat add cheese stir until melted . Stir in pasta transfer to a 13 x 9 in baking dish coated with cooking spray. Bake uncovered 25 to 30 min

Serves:10 Cost $5.39 per serving

Geraldina Maria Delia PO Box 852 Lucerne Valley, Ca. 92356

Open Monday - Saturday @ 10 am
Closed Tuesday!
Daily Lunch Specials 10 am to 2 pm

Marcelino's Mexican Restaurant
760-946-9405

Lunch $7.25 and $8.25
Senior Specials Till 5 pm

Also serving Beer and Wine!
Custom Catering for Parties!

Serving the Hi-Desert for over 30 years at the same location! Experience the best Mexican Food and atmosphere bar none.

21510 Bear Vallely, Apple Valley (at Navajo)

Alternators & Starters

FOREIGN
DOMESTIC
INDUSTRIAL
COMMERCIAL

Alternator Exchange Company
760-247-9449
13600 Quinnault Rd., #1, Apple Valley
across from US Post Office

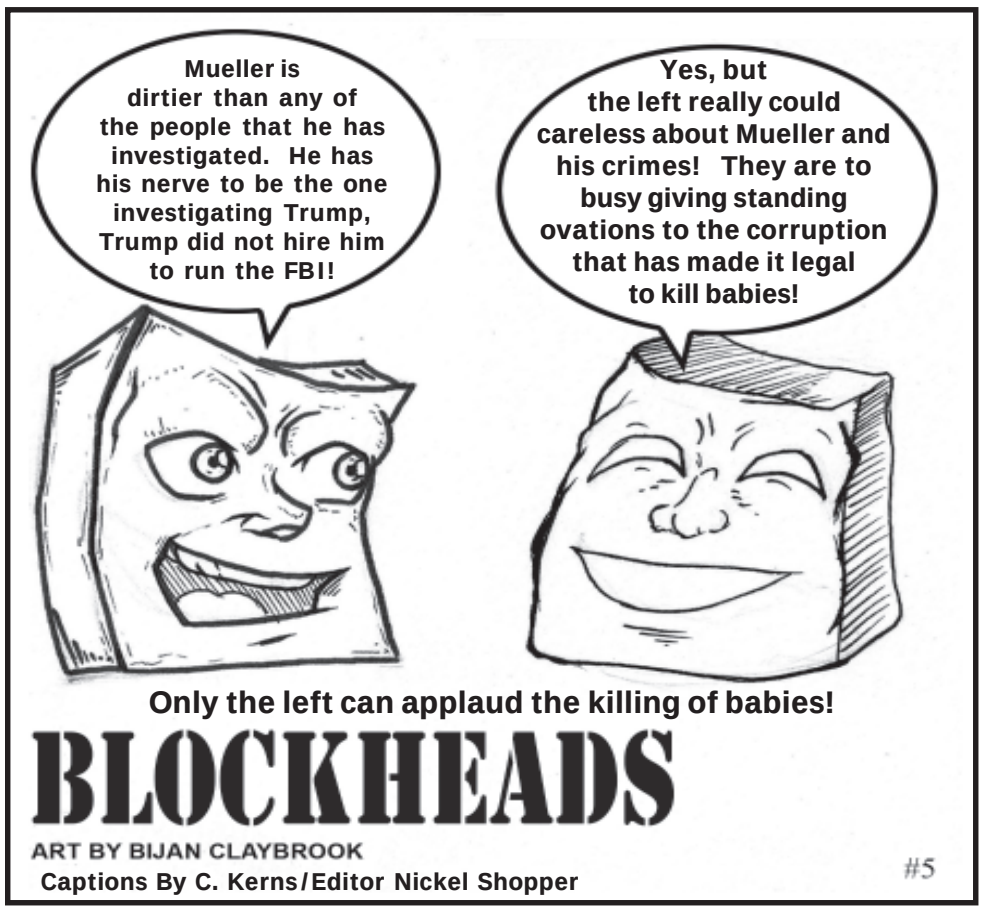

Oak Hills Tax & Business Services
Notary

"Tax Time Is Here!"

"It's that time again!"

"Let us help you file your taxes!"

"Call now for an appointment"

"Fast & Friendly Service!"

9648 Ninth Ave. Suite 2
Hesperia, Ca. 92345

Office: 760-949-4942

Fax: 760-949-4936

email: contactus@oakhillstax.com

SAME DAY SERVICE

MINIMUM ONE YEAR GUARANTEE
ALWAYS ON A WRITTEN QUOTE
PLEASE ASK FOR DETAILS

FREE SERVICE CALL! ...When We Repair
REPAIR ON ALL MAKES & MODELS

ALL WORK DONE ON PREMISES

AMANA • SANYO • JENN-AIR • MAGIC CHEF • LG
GAFFERS & SATTLER • GE COLDSPOT • LETTON
OKEEFE & MERRITT • ADMIRAL • SPEEDQUEEN • ISE
SEAR • KENMORE • GENERAL ELECTRIC • SAMSUNG
WESTINGHOUSE • WHIRLPOOL • MODERNMAID •
MONTGOMERY WARD • MAYTAG • SHARP • CHAMBERS
TAPPAN • ROPER • SUB-ZERO • FRIGIDARE • VVV
KITCHEN AID • WOLF • HOT POINT • THERMADOR
PANASONIC • CALORIC • WEDGEWOOD

Lic. # A44713

NEVER AN OVERTIME CHARGE

PROMPT - PROFESSIONAL - AFFORDABLE
Military Discounts --- Senior Discounts

APPLIANCE Repair Same Day Service
Refrigerators - Washers - Dryers - Stoves
Ovens - Dishwashers - Garbage Disposals
Air Conditioning - Heating

760-947-0707 SUPER GUARANTEE

Johnny's Appliance Service

Great Quality
#1 Railroad Ties!
$24.95 each, can deliver!
Call for details
909-615-9662

Pamela's World!

Hello my friends,

Hello again to all you Hi-Desert Dwellers! I am pleased to inform you that we, The Nickel Shopper, has opened a new office in Apple Valley. The address is 22573 Ste. 1, Hwy. 18 Apple Valley, Ca. Right next to Cadillac Ranch. Now for a thought! You can do anything thing you put your mind to. Learn to dream with your eyes wide open...Pray as if it all depends on God ; Live as it all depends on you, Do as much as possible & trust God to do the rest..You were born to shine . Let your inner light shine ..Be nice, You'll never regret ,being to kind , when life gives you second chances, take it. Stop complaining, & start living Expect miracles..Call someone in your family practice the art of listening ! See your goal understand the obstacles clear your mind create a positive mental pictures Embrace the challenge stay on track & show the world you can do it.

God bless & until next week,
Little Sis Pamela

TRUCK PARKING!
Near Freeway, Electic Gate W/Remote for entry Plus Security Camera Call Rudy
760-953-0385 8am to 8pm 7 days.

Why the Bible is important?
Where did the Word of God come from?
Is life everything you hoped it would be?
Having difficulties and looking for help?

Request my free eBook.
Email: tns@ftlotb.com

$10.00 a week! Great Deal!

CALL Today! 760 646-3654

CALL Today! 760 646-3654

You Can Always See Us Online
thenickelshopper.com

Attention: For your convenience you can place your ads at these locations

THE NICKEL SHOPPER
APPLE VALLEY AT...
(Bear Valley at Navajo)
(Formerly 99 cent Mart)

Dollar Mart
21510 Bear Valley Rd.
 # L-12
760-247-5620

FROM THE PEOPLE

DEAR EDITOR, REGARDING YOUR STATEMENTS IN NICKEL SHOPPER VOLUME 38 ISSUE 44. WE ARE IN AGREEMENT THE ISSUE OF IMMIGRATION HAS BEEN GOING ON FOR DECADES ESPECIALLY IN CA. THE DEMOCRATS HAVE DODGED THE ISSUE, AND WHY SHOULD ANY TAX DOLLARS GO TOWARD ILLEGAL' S! WOULD'NT THAT MONEY BE BETTER SPENT FO INFRASTRUCTURE, ELDERLY AND HOMELESS AMERICANS! INSTEAD DEMOCRATS IN CA. WOULD RATHER SPEND TAXES ON ILLEGAL S RATHER THAN AMERICANS, ILLEGAL S HAVE NO WHERE TO LIVE OR WORK. TO SPEND OUR TAX DOLLARS ON ILLEGAL HOUSING, FOOD AND MEDICAL. MEDICAL WHICH IS BETTER THAN AMERICANS MEDICAL WHICH IS PAID FOR OUT OF POCKET! WHERE IS ALL THIS MONEY GOING TO COME FROM FOR ALL THESE BENIFITS ? (TAX PAYERS!!) ITS DRAINING CA. AND THE U.S. BEING RECENTLY RETIRED WE CANNOT AFFORD ANYMORE INCREASE TAXES AND WASTEFUL SPENDING. SO WE LIKE MANY OTHER CALIFORNIANS ARE LOOKING FOR A WAY OUT OF CA.

PS THE NEWLY ELECTED OFFICIALS FROM THE FAR LEFT WING IN SEVERAL STATES, IF IT DONE LIKE THEY HAVE SUGGESTED AMERICA WOULD BECOME A THIRD WORLD COUNTRY.

PSS ITS PRETTY BAD THAT DEMOCRATS PASS IMMIGRATION LAWS TO BUY VOTES. WE ARE BEHIND TRUMP ALL THE WAY! BUILD THE WALL!

FROM THE EDITOR! "UNSPOKEN THOUGHTS"

As every new story comes out about the hate that Trump has brought to the country and how his supporters are the most deplorable trash that ever existed! If you have ever read or heard of the novel, "1984" written by George Orwell is a reality. Most media and the ASS CLOWNS on the left will tell you that it never happened. That is a false statement and needs to be corrected. The concept of "Big Brother" watching every move you make is reality. There are cameras and recording devices around us 24/7! Government has become a beast that has an appetite to grow larger. Government wishes to be your lord and master on every level. You have idiots in congress who just a year ago were tending bar. You have others that have been voted in by bigger idiots who have the Muslim agenda first and foremost. The Quran is what guides them. If you think that when they were sworn in with the Quran that that oath was sacred like when we swear someone in on the Bible, you are wrong. In there religion they will lie, cheat and steal to further the cause that they willingly will die for, and that is the destruction of our nation and our way of life. If you can't see this you are part of the problem and they are loving life. With the live and let live attitude that we as a nation embrace, they view that as degenerate and evil behavior and are willing to cut off you head. We have reached a point as a nation that if we don't turn our attention back to God and the Christian values that made us strong, we will perish. It is okay for other beliefs, but in the end it has to be a belief that will balance out with the one that formed our nation long ago. We have every type of idiot out there from women with the privates on their heads to wild eyed idiots looking to make big changes in society with no real live experience or value. If we allow this to continue unchecked, you can kiss everything you have accomplished goodbye. Think on it, it is still possible to turn the tide and get sanity back in our government. Why we let less than 5% of the nation dictate to us is beyond me!

Call Me! or email: editornickelshopper@aol.com
I would like to hear your thoughts 760-298-0902

FREE Garage Door Remote
*While supplies last
With Garage Door Tuneup!
Tuneup includes:
Lube - Inspection - Sensitivity Check
& A Free Remote!
BUDGET GARAGE DOOR REPAIR 760-983-1815

Free Line Dancing Classes

Victor Villa Senior Community Club House
13393 Mariposa Rd. Victorville, Ca.
Advance / Improver:
Monday's and Wednesday's from 10 am to 12:30 pm.
*Open Line Dancing Class Tuesday Nights starting Oct. 9th at 7 pm.
For more information contact Steve at (951) 232-8140,
stevend4321@gmail.com
Note: "No Charge – Just Have Fun – Everyone's Welcome"

RISE HAULING SERVICES

JUNK REMOVAL, WEED ABATEMENT
MOVING JOBS

FREE ESTIMATES 760-885-5573

SERVICES

Residential Window Cleaning of HI-Desert. Screens and Screen Repair
Charles Holland
760-220-9673

Sentinel Polygraph
Serving the Mojave Desert!
sentinelpolygraph.000webhostapp.com
The truth is out there we can help you find it!

Chimney Sweep!
$55.00
BE warm, safe and cozy!
760-947-2329
J2K2

Tractor work!
$35.00 per hour
4 hour minimum.
Plus mileage in some cases. Tractor size is excellent for residential use.
909-615-9662

SERVICES

Landscaping & Maintenance Services
Clean ups, repairs & hauling, Misc. Jobs.
Reasonable Rates
Lawn Mowing
Starting at $20.00
760-900-2184
CC/R

Level 5 Drywall finisher from Cleveland Ohio, looking for part time work so I can stay longer and visit my mother. Can repay favor if you are ever in Ohio!
Call Bruce
440-862-4337
A5

The Nickel Shopper
760-646-3654

SERVICES

AFFORDABLE!
LOCATE YOUR PROPERTY LINES!
SAVE MONEY!
2 1/2 ACER $100.00
5 ACER $200.00
FOR APPOINTMENT
909-615-9662

ALTERNATOR EXCHANGE
OPEN 6 DAYS A WEEK
MONDAY - SATURDAY
Alternators $ Starters
Quality, Low Prices, Guaranteed.
Call 247-9449 A1A5/M

LOW COST ROOFING
25 YEARS EXPERIENCE!
760-961-9873
C1C4/M

Rise Hauling Services
Junk Removal
Weed Abatement
Moving Jobs
Free Estimates
760-885-5573

Handyman
Drywall repair
Masonry work
Painting
Plumbing
Electrical
35 years exp.
Senior discount.
760-577-3868

You Are Invited!
Believer's House of Grace
9608 I Ave. Unit A Hesperia,Ca.
Please join us for Sunday Worship 10:00 am
Bible Study Wednesdays @ 6:30pm
www.believershouseofgrace.org
760-956-6900

High Desert's Best!
No one beats our rates!
Call today for a great deal!
The Nickel Shopper!

2nd Chance Church Food bank! Saturdays!

2nd Chance church offers..... FOOD BANK EVERY SATURDAy 8 am to 11:00 am 129626 1st & Silva V.V. CA. Off Hesperia Every Saturday 8am to 11 a.m. bring your own bag and boxes $3 donation is appreciated but not required.... We can always use more volunteers. Everyone welcome come early For her information you can call Tina office number is 442.267.4444. M-f. After 10 am

Over 20 Years Experience!

Drains Cleaned! **Free Estimates!**

Full Service Plumbing!

Doug's Plumbing

Lic# 819614

Residential! **Commercial!**

760-503-9600

24 Hours 7 Days a Week!

22573 Hwy. 18, Ste. 1

Apple Valley, California, 92307

If you are looking to replace a faucet or do a complete re-pipe on your home look no further!

www.dougsplumbing4u.com

Affordable Smog Test Only

Family Owned and Operated

Super Special!

State of California LICENSED SMOG CHECK TEST ONLY

$35.00 w/cert

SMOG CHECK

OUT THE DOOR

STAR Certified

Any Car, Truck, Van, & SUV, (Motor homes slightly higher) With this Ad!

Pass or Don't Pay

One time offer, Per Vehicle
No Motor Homes

18737 Hwy 18, Unit 12
Apple Valley, Ca

760-946-9012

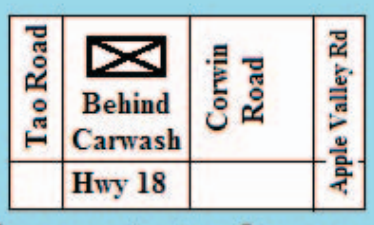

Visit our website: aafordablesmogtestonly.com

CALL Today! 760-646-3654

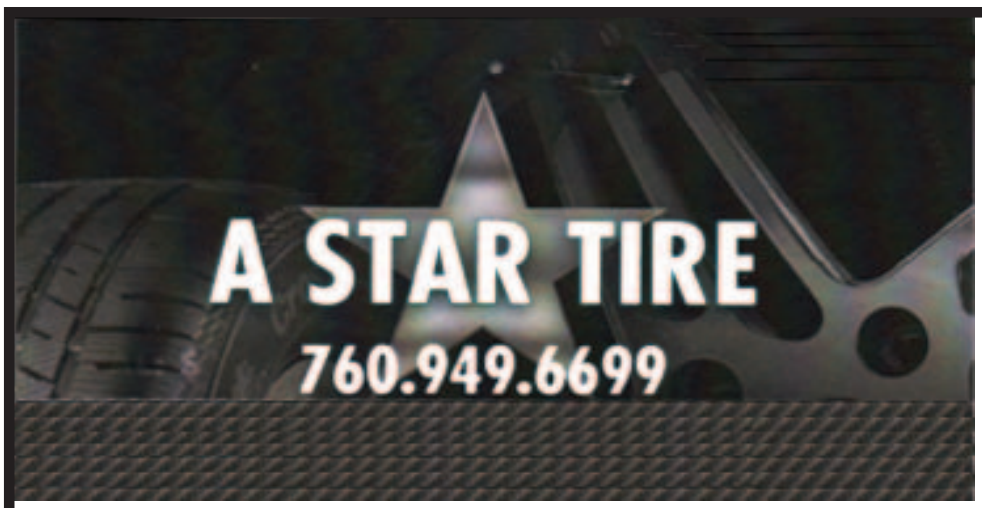

TIRES - WHEELS - AUTO - TRUCK

4 x 4 - WHEEL ALIGNMENT

Serving the Hi-Desert 25 Years!
Come See Our New Location
on "I" Ave, Hesperia, Ca.

NEW & USED TIRES FOR ALL YOUR NEEDS!

WE OFFER SCRAP TIRE HAULING!

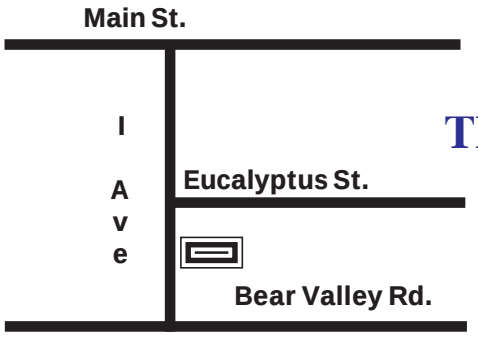

100's OF USED TIRES STARTING AT $15.00

Shop Hours:
Mon.-Fri. 8am to 5:30pm
Sat. 8 to 1:30

11286 I Ave # B, Hesperia, Ca.

760-949-6699

Used Tire Specials!

Passenger Tires $15.00

LT Truck Tires $30.00

(*Carry Out Only)